**Lisa 1. RB Rapla II 2. lõik, lõhketööde ohutsoon (50 m) ja mõjutsoon (200 m)**

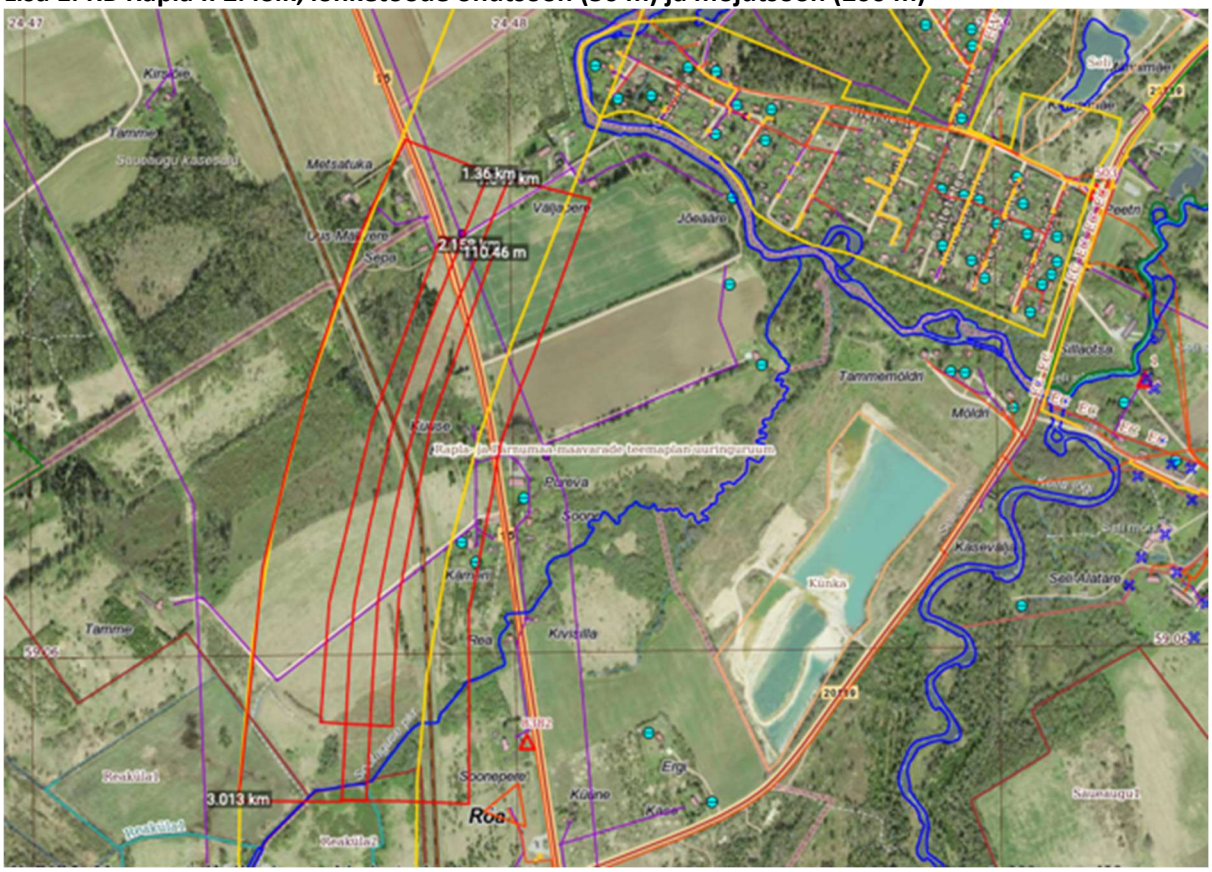


*https://xgis.maaamet.ee/xgis2/page/link/BZEHYBGG*